

Received December 25, 2020, accepted December 28, 2020, date of publication December 31, 2020, date of current version January 11, 2021.

Digital Object Identifier 10.1109/ACCESS.2020.3048311

Towards Estimation of Emotions From Eye Pupillometry With Low-Cost Devices

SIDRA RAFIQUE¹, NADIA KANWAL^{1,2}, (Senior Member, IEEE), IRFAN KARAMAT³,
MAMOONA N. ASGHAR^{2,4}, AND MARTIN FLEURY⁵

¹Department of Computer Science, Lahore College for Women University, Lahore 54000, Pakistan

²Software Research Institute, Athlone Institute of Technology, Athlone, N37 HD68 Ireland

³Ophthalmology Unit 2, Mayo Hospital, Lahore 54000, Pakistan

⁴Department of Computer Science and IT, The Islamia University of Bahawalpur, Punjab 63100, Pakistan

⁵School of Science, Technology and Engineering, University of Suffolk, Ipswich IP4 1QJ, U.K.

Corresponding author: Sidra Rafique (sidra.rafiq@lcwu.edu.pk)

ABSTRACT Emotional care is important for some patients and their caregivers. Within a clinical or home care situation, technology can be employed to remotely monitor the emotional response of such people. This paper considers pupillometry as a non-invasive way of classifying an individual's emotions. Standardized audio signals were used to emotionally stimulate the test subjects. Eye pupil images of up to 32 subjects of different genders were captured as video images by low-cost, infrared, Raspberry Pi board cameras. By processing of the images, a dataset of pupil diameters according to gender and age characteristics was established. Appropriate statistical tests for inference of the emotional state were applied to that dataset to establish the subjects' emotional states in response to the audio stimuli. Results showed agreement between the test subjects' opinions of their emotional state and the classification of emotions according to the range of pupil diameters found using the described method.

INDEX TERMS Emotion classification, image segmentation, Pi camera, pupillometry.

I. INTRODUCTION

Humans commonly express their emotions using facial, gestural, verbal, and written communication. However, all of these are methods can be controlled and, therefore, can hide the true feelings of the subject. Hence, the focus of research has been diverted to extracting emotions from involuntary responses, such as heart rate variability (HRV), skin temperature (SKT), electroencephalography (EEG) and, herein, from eye pupil responses. Even if involuntary responses are utilized, the hardware needed to identify such responses may inhibit a user's free movements when expressing emotions [1], which clearly impedes that hardware's use in a clinical setting, which could include end-of-life care. Systems based on involuntary responses are nonlinear systems, and various methods have been investigated for estimating parameters that depend upon such nonlinear data [2]. Accordingly, in the presented study based on pupillometry, calculated pupil diameters and other statistical features have been used as parameters.

The associate editor coordinating the review of this manuscript and approving it for publication was Derek Abbott¹.

However, pupillometry, as described in this study, represents a non-invasive method of monitoring patients and their caregivers, so that their emotional state can be judged remotely. Thus, this study demonstrates automated classification of emotional states to aid remotely observing clinicians.

Over the past few decades, many researchers, especially psychologists, have explored the reasons behind changes in pupil diameter and have found that those changes could be an index of cognitive function. The pupil within the human eye is the opening of the iris that permits light to enter the eye and reach the retina, allowing humans to see. The diameter of the pupil is controlled by two sets of smooth muscles in the iris. Constrictor muscles decrease its diameter, which is called pupil constriction, while dilator muscles increase the diameter, which is termed pupil dilation [3]. An example of different dilated pupils is shown in Fig. 1. The constriction and dilation of a 3 pupil are entirely controlled by motor sensors linked to the brain, meaning that they operate autonomously and, hence, cannot be consciously controlled by humans [3].

Broadly, the pupil dilates when people are more attentive, emotional, have a greater cognitive load [4], or are feeling aroused. Humans themselves are commonly unaware of these



FIGURE 1. Selected frames of pupils from different subjects.

changes happening to their eyes. Pupils dilate and constrict continuously when humans are thinking hard, feeling pain or happiness, taking drugs, watching advertisements and for many more reasons, see [5]–[7] and [8] respectively. Pupillometry is the study of such changes in pupil diameter as a function of different neurological activities in a human brain. In medical terms, a pupil diameter can vary from 1.5 mm to 9 mm and reacts to stimulation in approximately 200 ms. A normal pupil is approximately 3 mm in size during standard light conditions [9].

In this study, to examine the emotional responses of test participants, audio stimuli were applied. Naturally, within a clinical setting, emotional responses would normally come from elsewhere, but for the purpose of this study's test, they represented convenient and standardized stimuli. Audio/video stimuli given to a person of any gender, whatever their age and the activity level of their brain, may change their thinking ability. Moreover, such stimuli may cause many different physiological changes in a subject's mood and body. Given that, a test subject experiences many emotional responses. In the current study, six emotions were considered for the identification of human emotional behaviour by means of the eye's behaviour, i.e., happiness, sadness, anger, irritation, disgust, and fear.

The two primary research contributions of this current study are as follows:

- Identification of a range of different emotions based on pupil diameter;
- Extraction of pupil diameter by means of a simple camera so that the diameter can be used for medical, or other, needs.

More specifically, with respect to the first contribution mentioned above, this study comprises a proof of concept that capturing eye pupil responses using a tiny Raspberry Pi board camera is feasible. Such a camera could easily be fixed in goggles, for example, in a future wireless sensor network application. In addition, in terms of implementation, the study contains a demonstration of video/image processing, allowing accurate pupil-diameter calculation. In terms of practical methodology, the study contains a comparison of voluntary and involuntary responses of a subject, in this case using an audio stimulus; identification of the underlying data characteristics required for statistical analysis of pupil responses; and application of parametric and non-parametric statistical tests to perform statistical validity inference.

The remainder of the study is organised as follows. Previous research and findings are discussed in Section II. Data collection, video images of eye pupils, and extraction of features, i.e., pupil diameters, are then described in Section III.

After that, in Section IV, pupil diameters are analysed to determine the required output, while section V contains a detailed discussion of the results. Concluding remarks include future research directions. Section VII.

II. CONTEXT

A. PUPILLOMETRY

Pupillometry involves measurement of a pupil's diameter and can be applied in security applications [10], traffic safety [11], a clinical setting [12], psycho-physiology [13], and psychology [14]. Here, we examined recognition of a human's emotional state by means of pupillometry. In that respect, this study is most directly related to research on psychopathy [15], as well as helping visually and mentally impaired patients. However, unlike that research, which employs costly eye trackers or other such mechanisms [16], [17], the current research was designed to obtain quality results, while at the same time operating with simple cameras at a low-cost. In fact, the Raspberry Pi board can be extended via a wireless sensor network [18], which in turn might form part of an Internet of Multimedia Things (IoMT).

B. APPLICATIONS OF PUPILLOMETRY

Initial research findings have indicated that pupil dilation is a measure of emotion, cognitive load [19] and memory recognition [20]. Greater arousal is indicated by increased pupil dilation, which in turn indicates decisions and choices are being made by the subject, see [21] and [22]. Researchers have investigated the size of human pupils, comparing pupil dilation to constriction [23]. A subject's pupils tend to dilate more during recognition of relatively older memories [23]. In other words, pupil dilation is greater when a subject is presented with older or more well-established memory traces rather than newer stimuli. Indeed, a prominent difference in pupil behaviour was observed in many early studies, for example, as part of gender-based comparisons [24]. In the same era, pupil sensitivity was identified as different from one person to another during various tense situations, such as during muscle tension when lifting weights or in response to the threat of a gunshot [25]. More recently, an important application of pupillometry has been the detection of drug use [6].

C. PUPILLOMETRY FOR RECOGNITION OF EMOTIONS

A strong trend in pupillometry research and eye behaviour in general has been emotion recognition, which has been enhanced by the ability to classify more categories of emotion and by the use of different analytic techniques. A summary of such investigations is provided in Table 1.

An important application of the investigations of Table 1 is to provide a communication medium for those who otherwise experience difficulties in expressing their feelings, especially during clinical screening and therapy sessions. For example, one such investigation [37] analysed experimental results to provide an interface for health care. An exploratory

TABLE 1. Related research on emotion recognition by pupillometry.

Ref.	Year	Study topic	Stimuli	Elicited emotions	Analytical techniques
[26]	2000	Emotion classification using pupil data.	Audios (14 positive, 14 neutral and 14 negative)	Positive, neutral and negative emotion	Average pupil diameter and rmANOVA
[27]	2003	Pupil size variation during and after emotional stimuli.	Audios (10 positive, 10 neutral and 10 negative)	Affective processing	rmANOVA
[28]	2004	Application of feature extraction methods to classify emotions more accurately.	5 videos and mathematical questions	Sadness, anger, fear, surprise, frustration and amusement	Min., max., mean and variance
[29]	2006	Analysis of involuntary behavior and mirroring of pupil size during the sadness emotion.	Pictures	Neutral, happiness, sadness and anger	rmANOVA
[30]	2008	Effect of skin conductance and heart rate on pupil changes	96 pictures	Pleasant, neutral and unpleasant	Multivariate analysis (ANOVA, hierarchical regression)
[31]	2010	Correlation between eye pupil diameter, Facial Expressions (FE), and self assessment.	Task based	Positive and negative	Average percentage
[32]	2013	Gender differences in response to basic emotional states.	21 Audios	Basic positive, basic negative. and no emotion	Pupil diameter average percentage
[33]	2019	Estimation of positive emotions through eye fixation and gaze.	4 videos (one for each emotion)	Joy, love, inspiration, serenity	Manual analysis
[34]	2020	Classify emotions into four classes using eye pupil diameter and machine learning classifiers	4 videos (one for each emotion)	Elicited changes in high/low arousal and positive/negative valance of emotions	-
[35]	2020	emotions are classified and find the relationship between emotional stimuli and attentional stimuli at the same time when given to subjects resulted in opposition of emotional effect.	Audio and pictures	positive, negative, and neutral	rmANOVA
[36]	2020	Emotions are classified using face expressions and then validated using pupillometry	instructions based	angry, disgusted, fearful, happy, sad, and surprised for both facial expressions and pupillary expressions	-

experiment was conducted for the development of a screening program for people with such disabilities. The interactive computer-based screening program was comprised of sets of stimuli designed to elicit emotional responses from subjects.

D. NON-PUPILLOMETRY TECHNIQUES

Human emotions were classified using EEG signals (within the gamma band frequency) in [38] and [39]. In fact, multiple different sensors have been utilized in research areas for emotion elicitation using EEG as described in [40], [41], [42] and [43] also using other techniques, electrocardiography (ECG), galvanic skin response, HRV, respiration rate (RR), SKT, electromyogram (EMG), electrooculography, FE, Speech, and gesture analysis (GA) [44].

Many eye trackers have also been developed [45]–[47] to provide assisted living. Eye-tracking applications are also relevant to multiple other domains, such as psychology, engineering, advertising, and computer science [48].

Recent literature has shown that the human eye pupil has a certain ‘language’, which can be translated into different emotions. The translation of those emotions using pupillometry has taken place for several applications using multiple analytic techniques, but the translation mechanism is not completely reliable. In addition, a good number of those techniques require expensive and customized sensors, whereas in this study, passive sensing by visual means is employed using a low-cost sensor board, which includes wireless communication capability. A demonstration of the feasibility of using

the low-cost board is now given by way of experiments on subjects in total 32 (27 for 12 audio clips and 32 for 2 audio clips).

III. EXPERIMENTAL PROCEDURE

The experimental procedure comprised the acquisition/ collection of data and its subsequent data processing, which consisted of feature extraction from the captured video followed by statistical analysis of the entire dataset, as described below.

A. EXPERIMENTAL SETUP

The tests described in this study were constrained by the need to operate on typical video sensor devices, as are used in wireless sensor networks feeding into an Internet-of-Things (IoT) [49] (or more precisely, an IoMT) [50]). For the purposes of the calibration, test subjects were carefully positioned. The entire experimental setup is shown in Fig. 2.

The experimental setup was built to carefully record the pupil response of each subject. Subject heads were positioned at an angle of 93 degrees and at a distance of 17 cm from a camera. Note that 17 cm was a comfortable position in the test scenario. Since the prototype can eventually be mounted on goggles or glasses to make the participant comfortable, the separation distance will become irrelevant. A 5 mega pixel (MP) camera with a wide-angle fisheye lens (A) was used in combination with a Raspberry Pi-3 board (B) [51]

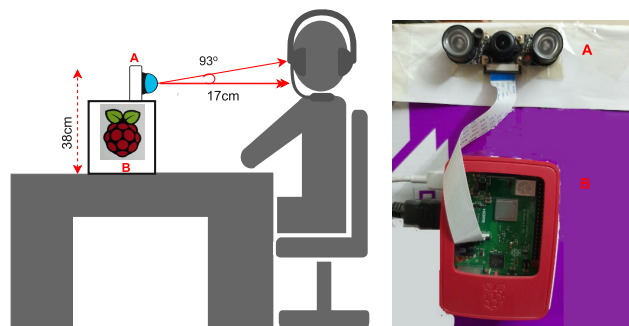

FIGURE 2. Experimental setup for data acquisition, where (A) is an Infra-Red (IR) camera and (B) is a Raspberry Pi-3 board.

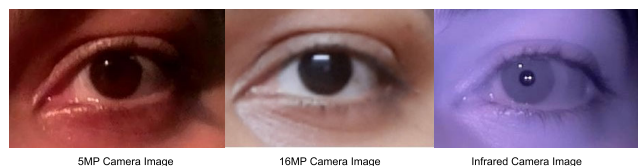

FIGURE 3. Visual differences between normal RGB images for pupillometry of 5 MP and 16 MP camera resolutions under dark and bright light, respectively, compared to an IR camera image.

for capturing videos of subjects' pupils. The pupil images were captured in a room with open windows in normal day light. Furthermore, emotional responses were captured for audio stimuli, and therefore, subjects were not affected by the lighting when responding to the stimuli.

Note in Fig. 2 that an IR camera was chosen. An IR camera generally leads to a clearer image of an eye pupil, either in comparison to the lower resolution of an RGB 5 MP camera or the higher resolution of an RGB 16 MP camera, whatever the illumination, as illustrated in Fig. 3. Using a camera with an IR sensor in the experiments made the colour of the iris irrelevant, as different coloured irises appeared light grey. Therefore, this made it easier to identify pupils and calculate their diameters (Note that this research utilizes cost-effective equipment. Consequently, cameras with higher than 16 MP resolution would violate this requirement.)

Recently, IR digital cameras have become more widely available, and their usage for pupillometry has been established [52]. Aside from medical usage, where portability is important, they also seem suitable for IoMT deployment. On the other hand, a camera with 15-20 MP resolution (infrared or otherwise) might be used for this purpose but may prove difficult to handle for the given type of experimentation. Last, note that in part B of Fig. 2, alongside the central IR camera connected to the main board by a ribbon cable, two circular objects can be identified. These are, in fact, IR LED flashlights. Their main purpose is to shine a light on a subject to convey a clear image in any lighting condition.

After taking videos with the IR camera, the recorded videos were then fed into the data processing module, where image processing methods were employed to accurately calculate pupil diameter in every video frame. Since we had raw pupil readings, pre-processing was performed to remove various

defects, including eye blink, missing values and saccades. Linear interpolation and baseline correction were also performed to obtain smooth pupil responses for analysis.

Within an IoMT, nodes are commonly based upon Raspberry Pi [51] boards and CMOS circuitry with restricted computing and communication, and consequently, are not powerful enough for complex computations. In fact, these nodes, for ease of placement, may be battery-powered, which is an additional constraint upon complex computations. In addition, if feature extraction, noise removal and subsequent data processing (see Section III) were to occur remotely, then the response may well need to be in near real-time to allow clinicians to respond to some form of emotional upset, or even crisis. However, some deep-learning techniques are not without their disadvantages [53] for real-time responses, such as a need for parallel computing, possibly on graphical processing units (GPUs), especially during training, and a need for large amounts of labelled data. On the other hand, it is important to note that deep learning models (based on Convolutional Neural Networks) can also be trained using limited ground-truth data (through transfer learning, data augmentation, and other recent regularization approaches), and, in those circumstances, can make inferences very quickly in hardware-constrained execution environments.

In fact, this study aimed to develop an automated statistical mechanism suitable for IoT to estimate emotions by understanding the average pupil size variation, this being the primary motivating factor behind the research. We hypothesized that different subjects' pupils respond similarly, that is, they constrict or dilate during an emotional response. Various second and third order statistical tests were tried out. Thus, during data processing to identify normality, a Kolmogorov-Smirnov test was applied; for moments the kurtosis and skewness were found, a check on the homogeneity of variance was followed by repeated measures analysis of variance (that is via a rmANOVA test); Kruskal-Wallis and Friedman tests were applied to infer whether the results were statistically valid. Last, to infer emotional behaviour based on gender and age, a Wilcoxon rank test was used. Within an IoT, it is possible that pre-processing using image-processing techniques on video frames might take place locally, while once features were extracted, images with reduced data could be sent over a wireless network. The authors have previously investigated [54] lightweight encryption for privacy protection of video communicated over IoMT networks. Ultimately, that can take place once the feasibility of pupillometry and the scale and structure of data processing are established.

B. DATA ACQUISITION

1) SUBJECTS

Subjects were instructed to avoid unnecessary eye and head movement during the data collection phase. Some subjects had difficulty with eye fixation (a lack of maintaining focus on the camera) and teary eyes. Therefore, data for three

TABLE 2. Audio stimulation given to subjects.

Stimulus Number	Stimulus Duration	Explicitly Defined Emotion
(226, 365, 813)*	6 s each	Happiness
(292, 293, 296)*	6 s each	Sadness
(278, 420, 422)*	6 s each	Anger
(252, 115, 116)*	6 s each	Irritation
(000) ⁺	12 s	Disgust
(222) ⁺	47 s	Fear

* From IADS.

+ Validated using CVI.

subjects out of twenty-four was removed due to those limitations. The entire data collection session lasted approximately 10 to 14 minutes per subject.

Thus, twenty-seven mentally and physically healthy subjects initially took part in this experiment (later increased to 32 for experiments on the fear and disgust audio stimuli), consisting of eleven males (mean age = 25.64 years, with Standard Deviation (SD) = 6.87) and sixteen females (mean age = 25.20 years, SD = 7.07) with a minimum of 12 and a maximum of 39 years of age (The overall mean age = 25 years, with an SD = 5.9.) All subjects voluntarily participated in this research, among which 22.2% had either myopia (Near-sightedness) or hyperopia (Far-sightedness) of up to 0.75 m and, were therefore using glasses. However, the rest of the subjects had normal vision. As the experiments did not involve any video stimulus, vision problems did not affect data characteristics.

2) STIMULI

Fourteen audio stimuli were used, including twelve sounds taken from the International Affective Digitized Sounds¹ (IADS) [55]. Selected sounds were chosen based on the mean values of pleasure and arousal related to their respective emotion categories, with high pleasure and high arousal depicting the happiness emotion, low pleasure and low arousal depicting the sadness emotion, and low pleasure and high arousal representing the emotion of anger, irritation, disgust and fear. Importantly, irritation and disgust were categorized as secondary emotions of anger [56], and horror was categorized as a secondary emotion of fear [57], [58].

The categories used in this research were happiness, sadness, anger and irritation, whereas emotional sounds for disgust and fear were created in-house and validated by the process of Content Validity Index (CVI) [59]. CVI is a process of taking more than 10 experts' opinions on a relevant rating scale and then checking that data for their validity [60].

In total, fourteen stimuli were used, with a total of six different emotion categories, as shown in Table 2. The stimuli were input via ear pieces to both ears at a constant volume level of 60 dB in order to hear sound clearly, without any distortion or interruption.

3) VIDEO RECORDING

Rating proforma to rank all the audio stimuli were also given out at this stage. A cue was given to each subject before starting to play each audio stimuli. Each subject, after listening to an audio recording, ranked that particular sound on the given rating proforma. The next sound was played only when a subject said they were ready to listen. An average time of 6 s was taken by all subjects to rank each sound. This time also allowed subjects to move their eyes and head to prevent fatigue. The lighting of the room was kept constant for all subjects.

During this process, videos of the subjects were captured and compressed with an H.264/Advanced Video Coding (AVC) standardized codec [61]. H.264/AVC as a codec is a good compromise between the greater compression efficiency of the more recent High Efficiency Video Coding (HEVC) standard [62] and the need to restrict the computational overhead and latency so that it is within reach of constrained IoMT devices [63]. The H.264/AVC compressed bitstream was encapsulated in MP4 containers to form video files, using the well-known FFmpeg software tool. The MP4 container offers minimal overhead, while being widely compatible with a variety of media players. The relative lack of header overhead also makes them suitable for transport over lower bandwidth wireless sensor networks.

C. IMAGE PROCESSING

1) FEATURE EXTRACTION

Video data were captured using a Raspberry Pi camera V2, having a resolution of 1080 × 1920 pixels/frame and utilizing the maximum frame rate of 25 frames/s (fps). All captured videos were stored separately for each subject's eyes per stimulus, awaiting extraction of the subjects' pupils from the eye images. The latter was accomplished using MATLAB's image processing toolbox, which subsequently served to extract a pupil's diameter.

Notice that, though a video of both eyes was captured using the IR camera, only the left eye's pupil diameter was utilized for this research. In fact, the diameters of both eyes were measured, but it was found and confirmed that there was no difference between the two diameters. Therefore, to avoid replication of the results, only one eye was chosen. Furthermore, the left eye was chosen (see Fig. 1) because the selection of that side's eye had already been established in the literature, see [37].

2) STEPS IN IMAGE PROCESSING

Algorithm 1 summarizes the steps taken during image processing.

In more detail, processing proceeded as follows, according to Fig. 4's numbering.

- 1) Initially, for a particular stimulation, RGB images from all frames were processed. The colour contrast was enhanced by 1

¹<https://csea.php.ufl.edu/media/iadsmmessage.html>

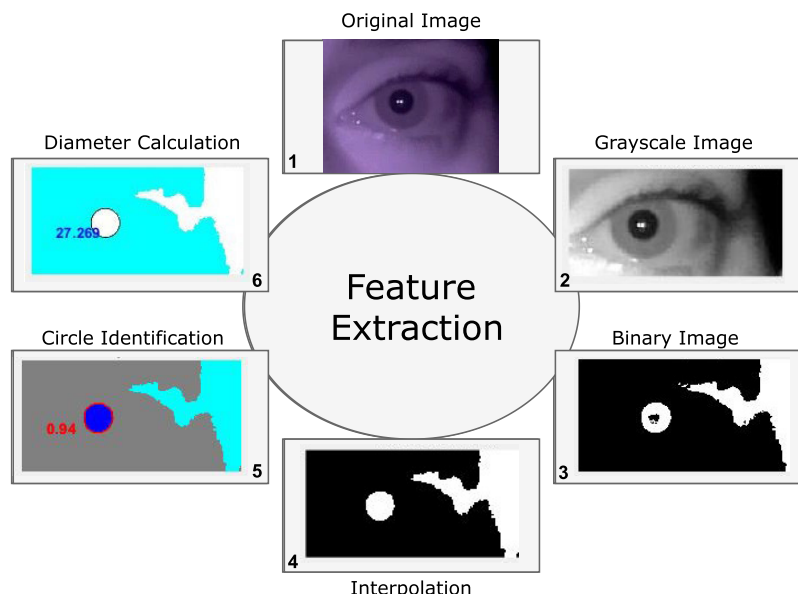

FIGURE 4. Visual representation of the algorithm to calculate a Pupil’s diameter, with numbering according to the list in Section III-C1.

Algorithm 1 Steps in the Image Processing

1. While $i \neq \text{end-of-video}$
2. input video frames = $f[i]$
3. $F_{\text{Gray}}[i] = \text{rgb2gray}(f[i])$
4. threshold = 85
5. $\text{binary_F}_{\text{Gray}} = \text{binarizeImage}(F_{\text{Gray}}, \text{threshold})$
6. $\text{binary_F}_{\text{Gray}} = \text{interpolate}(\text{binary_F}_{\text{Gray}})$
7. $\text{circle} = \text{findCircle}(\text{binary_F}_{\text{Gray}})$
8. diameter = $\text{calculate_circle_diameter}(\text{circle})$
9. deliver/save for analysis
10. End(while)

- 2) RGB to grey scale conversion was performed to maintain the luminance but to remove hue and saturation from each coloured image.
- 3) The image was converted into binary or monochrome form (black and white) to aid identification of the circular region containing the pupil. The iris surrounding the pixel was reduced to black because the conversion threshold was set close to black. In fact, for each subject, from the initial frames for that subject, five pixels were selected whose intensity value was less than 20, which was already known to approximately represent a pupil’s area. The arithmetic mean of these five pixels was used as a threshold to aid in segmenting the pupil in the image. Therefore, currently the threshold value is relative to each participant, though future work will investigate how to completely automate this part of the processing. After conversion to monochrome format, the image was then inverted so that white became black and black became white.

- 4) If the inverted image still contained some black and white ‘spots’, including reflections within a pupil, then those spots were filled with their background tone if their size was less than 20 pixels, a value found heuristically.
- 5) The roundness of shapes identified within the inverted image was identified by means of a roundness function. If the roundness value was near to one, then a shape was declared to be a circle. Otherwise, it was designated to be a random shape. At this stage, the boundaries of circles were identified. From part five of Fig. 4, the value of the roundness is marked against the pupil shape identified by MATLAB. In the example, the value is 0.94. Any shape with roundness values close to one is identified by the roundness function as a circle.²
- 6) To determine the diameter of a circle, the built-in MATLAB function `regionprops` was applied. In general, this function helps in measuring the diameter, area, centroid, bounding-box, perimeter and many other properties of any shape. However, for this experiment, it was the diameter that was used. An example of a diameter measurement calculated through MATLAB is provided in part 6 Fig. 4. All of the properties found with this function resulted in measurements given as in units of pixels.

Last, the calculated diameter in pixels was converted into the desired unit of measurement, millimetres (mm), to perform further processing. In fact, one pixel is equal to 0.26458333 mm and numerically $20 \times 0.26458333 = 5.29$ mm.

²<https://www.mathworks.com/help/images/identifying-round-objects.html>

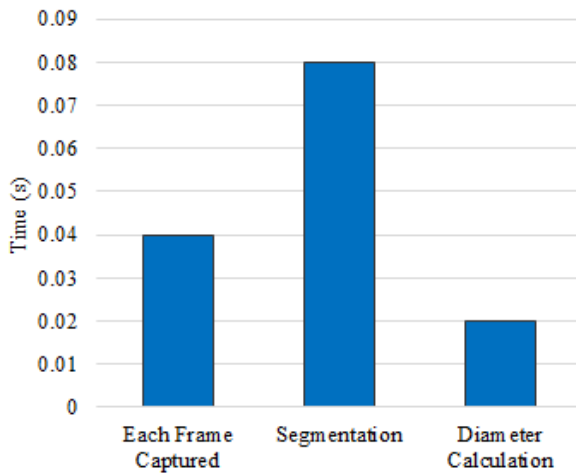

FIGURE 5. Processing time for the algorithm.



FIGURE 6. Frames with eye blinks showing incomplete visibility for diameter measurement.

3) COMPUTATIONAL OVERHEAD

Theoretical time complexity of the algorithm is $O(n)$ for a video per session. Segmentation of the pupil is facilitated by binarisation of the coloured video frame and therefore, complete segmentation and diameter calculation step takes $O(\text{width} \times \text{height})$ which is linear with respect to number of pixels of a video frame.

Moreover, Fig. 5 shows the time required to process each video frame to locate an eye pupil and then calculate its diameter. As mentioned previously, in Section III.C part 1, the frame rate was 25 fps. Hence, each frame was captured in 0.04 s while pupil segmentation took 0.08 s, which includes noise removal, greyscale conversion, and binarisation of the image. Last, the diameter calculation step took 0.02 s to mathematically calculate a pupil circle's diameter.

4) NOISE REMOVAL

When capturing a video of a human eye, it is natural to acquire some video frames with a closed eye due to blinking or When capturing a video of a human eye, it is natural to acquire some video frames with a closed eye due to blinking or rapid movement of an eye between fixation points (saccade). In the current study, this limitation was considered to be noise. For accurate response measurement, the data were therefore adjusted before analysis. Thus, pupil size values for eye blinks and saccades were removed by means of methods described in [64]:

- **Blink Extraction:** Blinking is the state of eye where the pupil diameter cannot be measured correctly, as shown in Fig. 6. When blinks were detected by the pupil

extraction algorithm, the measured pupil size value was higher or lower prior to the eye blink. To remove such noisy data, a linear interpolation was performed. Subsequently, the last measured pupil size before the eye blink was averaged with the first measured pupil size after the blink to allow removal of the blink size values from the data.

- **Saccade Extraction:** Saccades are the quick and fast eye movements when a person's focus changes quickly from one object to another, resulting in high jumps in the values of pupil size, as shown in Fig. 7. Such values were also removed, using the same linear interpolation method as for blink extraction, by averaging the first and last values of pupil saccades.
- **Baseline Correction:** Minor fluctuations in pupil size affect statistical results. To reduce this type of noise, baseline correction was needed to identify mean noise. Thus, subtracted baseline correction was applied to remove identified noise in the data, resulting in enhanced statistical power, as was also performed in [65].

IV. RESULTS AND ANALYSIS

In this section, we used statistical tests and assessment proforma techniques to arrive at an emotional content classification for involuntary and voluntary findings, respectively. Subject gender and age were also the subject of analysis, with results presented herein.

A. PARAMETRIC VS NON-PARAMETRIC STATISTICAL ANALYSIS

In this study, the analysis was performed with a null hypothesis approach by applying appropriate statistical tests using the RStudio software tool [66]. Statistical analysis assumes a statistical distribution of data characteristic before applying a particular test. For normally distributed data, parametric tests are recommended, and if data is not normally distributed, then non-parametric tests better approximate the acceptance or rejection of the null hypothesis.

A complete statistical analysis was performed, as indicated in Fig. 8. Note that some tests mentioned below are omitted from Fig. 8 for simplicity of understanding. After checking for normality, moment tests were performed followed by a homogeneity of variance test for the entire dataset. For checking the normal distribution of data, Kolmogorov Smirnov (KS), Cramer Von Mises (CVM), and Anderson Darling (AD) tests were chosen [67]. Then, moments of data were checked using the data's skewness and kurtosis measures [67].

Therefore, when data were symmetrical or moderately skewed and did not have any outliers, parametric tests were used. If data were highly skewed and did exhibit outliers, non-parametric tests were applied, depending on the size of the data set. If the size of the dataset were large, then in any case, parametric tests can also be helpful in identifying more meaningful statistical results. The homogeneity of variance is an assumption when applying an Analysis of Variance (ANOVA) test for parametric data, which also

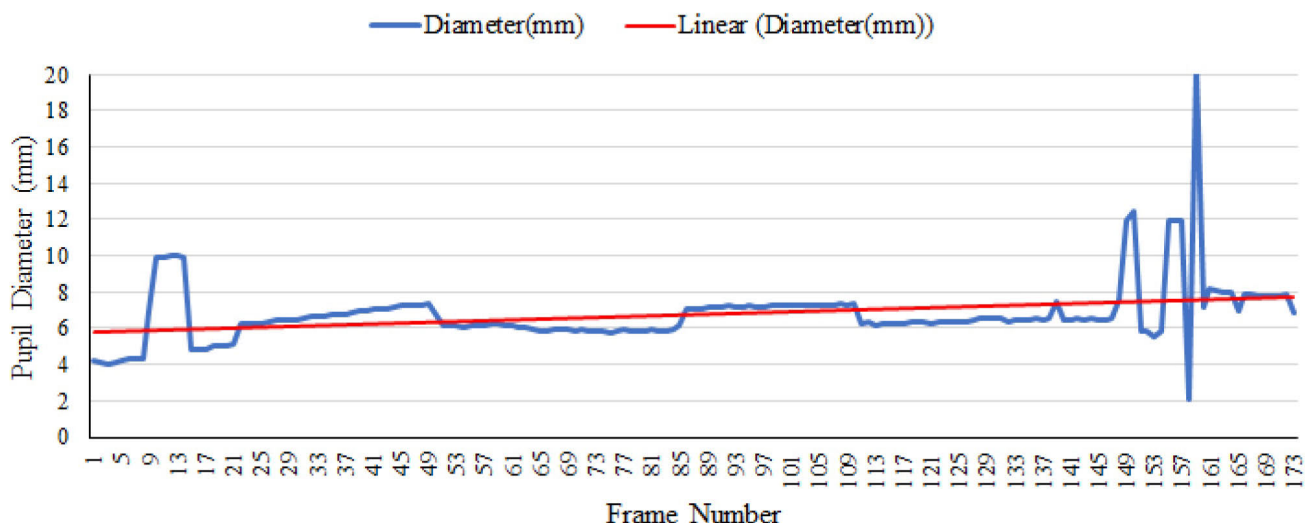

FIGURE 7. Outliers identified from the results for saccades.

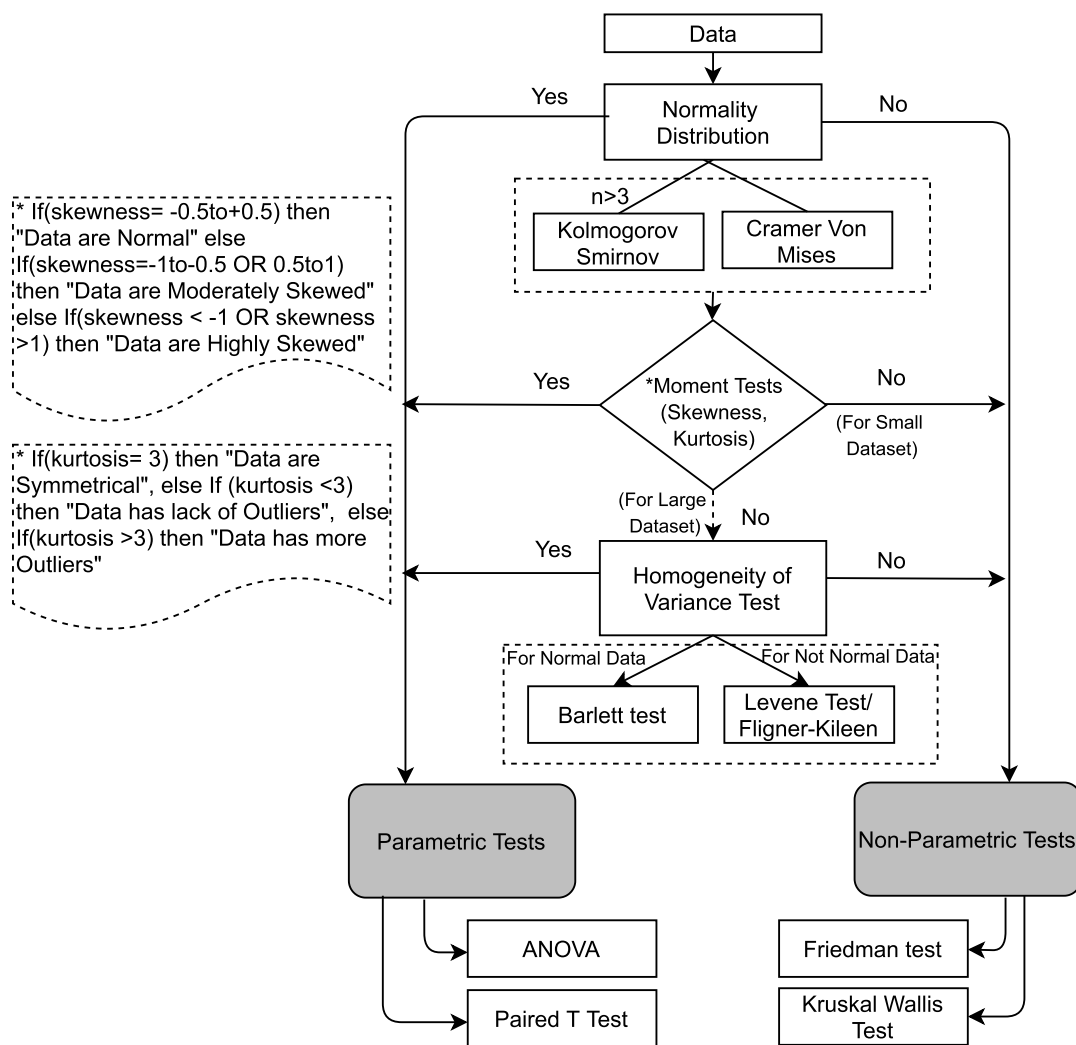

FIGURE 8. Statistical analysis model.

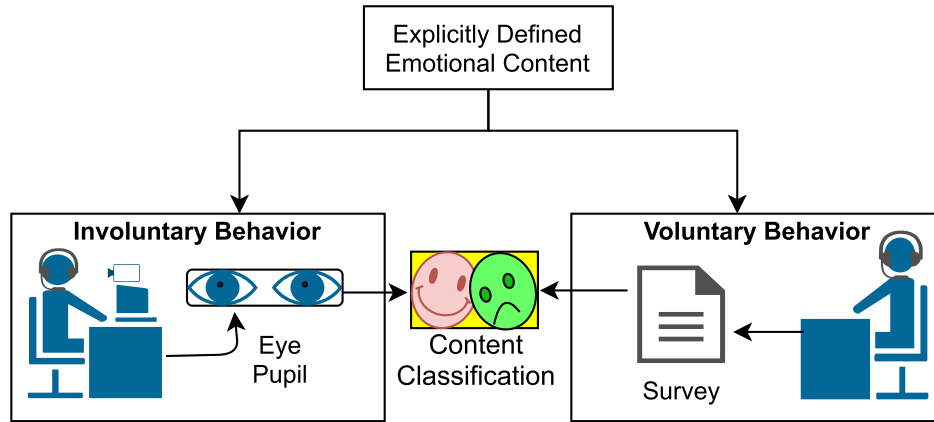

FIGURE 9. Basic types of behavioural analysis.

TABLE 3. Normality and moments test results.

Emotions	Normality Tests			Moments Test		
	KS Test (p-value)	AD Test (p-value)	CVM Test (p-value)	Skewness	Kurtosis	Remarks
Happiness	***	***	7.37×10^{-10}	0.49	3.06	Symmetrical/ Maesokurtic
Sadness	***	***	7.37×10^{-10}	0.36	3.04	Symmetrical/ Maesokurtic
Anger	***	***	7.37×10^{-10}	0.15	2.66	Symmetrical/ Maesokurtic
Irritation	***	***	7.37×10^{-10}	0.50	3.14	Moderately Skewed/ Leptokurtic
Disgust	***	***	7.37×10^{-10}	-0.12	2.41	Moderately Skewed/ Platykurtic
Fear	***	***	7.37×10^{-10}	0.17	3.20	Moderately Skewed/ Leptokurtic

*** 'Highly Significant Data'.

includes a paired Student’s t-test for pairwise analysis. For non-parametric tests, Friedman and Kruskal-Wallis tests were applied for data analysis. Gender- and age-based analysis was also performed using the Wilcoxon test.

Subjects’ reactions to the emotional content were determined in two different forms. One form was involuntary, when an involuntary organ (an eye pupil) was involved, to identify or classify content. The second form was voluntary, in which each subject wrote down their perceived thoughts with respect to each stimulus, as shown in Fig. 9.

B. INVOLUNTARY BEHAVIOR ANALYSIS

Pupillometric data for the abovementioned audio stimuli (Table 2) were analysed to better estimate the predicted emotion.

Initially, applied normality tests showed that data were not normally distributed, as their p value < 0.0001 . Normality was also checked using skewness and kurtosis tests, which revealed that the data were moderately skewed but eventually became non-normal. This was reflected in the kurtosis results for subsets of the data for the disgust emotion only. In this case, the statistical indicators for the data were less than would be expected for a normal distribution. In addition, the irritation and fear emotion kurtosis values showed that there were more outliers, and happiness, sadness, and anger emotion moment tests presented moderately skewed and symmetrical data, as shown in Table 3.

Furthermore, to identify the existence of homogeneity of variance, two tests were performed: the Fligner-Killeen (FK)

and Levene tests, which resulted in $p < 0.0001$. These p values indicated that the data do not uphold an assumption of equal variance for each emotion. As a result, non-parametric tests were applied, as shown in Table 4.

A Kruskal-Wallis (KS) test with Holm p -adjustment method was performed for all emotions. Notably, for the happiness emotion, the sounds’ null hypothesis was rejected because $p < 0.05$. The pupil responses of each subject for all three sounds were not the same. That is., there were differences among the sounds. The Student’s t-test as a post hoc test was applied to identify similarity and dissimilarity of sounds with each other. Results showed that audio clips no. 226 and 365 belonged to the same group, and clip no. 813 turned out to be significant among the groups. Hence, all subjects had the same pupil responses for two groups and different pupil responses for the third group of emotional stimuli (no. 813) compared to clips no. 226 and 365.

In case of the sadness emotion category, the null hypothesis was also rejected as $p = 0$, and the Student’s post hoc t-test revealed that the pupil responses of all subjects for audio clip no. 292, 293, and 296 was different. Hence, this category of emotion did not find any degree of agreement between subjects’ pupil behaviour. However, the Kruskal-Wallis test for the anger emotion exhibited $p < 0.05$, but the post hoc test group (278, 420, 422) comparison showed that among all three categories of the anger emotion sound, no. 278 and 422 belonged to the same group and 420 was in the group for which the subjects’ pupil response had less agreement with the predefined label of the emotion category. Similarly, the irritation emotion had $p < 0.05$, and post hoc comparison

TABLE 4. Homogeneity of variance and non-parametric test results.

Emotion	Homogeneity of Variance Tests				Kruskal-Wallis Test				
	FK test (Chi-squared)	FK test (p-value)	Levene Test (F-Value)	Levene Test (Pr-value)	Critical value	Chi-sq. p-value	Post-hoc test (Student-t)	MSD	Groups
Happiness	4734.2	***	70.783	***	71.78	2.22×10^{-16}	2.39	199.9	226 ^a , 365 ^a , 813 ^b
Sadness	5163.7	***	72.907	***	109.87	0	2.394	199.6	292 ^a , 293 ^b , 296 ^c
Anger	3930.2	***	56.277	***	64.95	7.88×10^{-15}	2.394	199.9	278 ^a , 422 ^a , 420 ^b
Irritation	3587.7	***	52.346	***	17.919	0.0001	2.394	200.30	115 ^a , 116 ^b , 252 ^b
Disgust (within subjects comparison)	814.33	***	49.076	***	1616.27	0	3.897	95.637	S013 ^a , S018 ^a , S027 ^a , S028 ^a , S014 ^b , S020 ^b , S031 ^b , S005 ^c , S006 ^c , S008 ^c , S010 ^c , S012 ^c , S019 ^c , S025 ^c , S026 ^c , S032 ^c , S033 ^c , S035 ^c , S007 ^d , S024 ^d , S001 ^e , S034 ^e , S016 ^f , S022 ^f , S029 ^f , S030 ^f
Fear (within subjects comparison)	14931	***	652.42	***	40119.54	0	3.88	625.02	S009 ^a , S010 ^a , S013 ^b , S014 ^b , S021 ^b , S025 ^b , S030 ^b , S031 ^b , S001 ^c , S032 ^c , S005 ^d , S022 ^d , S026 ^d , S028 ^d , S012 ^e , S023 ^e , S027 ^e , S029 ^e , S008 ^f , S035 ^f , S017 ^g , S034 ^g , S016 ^h , S033 ^h

*** 'Highly Significant Data'.

TABLE 5. Parametric test results.

Emotions	Repeated Measure Anova Test						
	Sum of Square	Mean Square	NumDf	DenDF	F-Value	Pr-value	Pairwise Student-t test (Post hoc test)
Happiness	0.0752	0.0376	2	78	0.195	0.8232	-
Sadness	0.2000	0.1000	2	78	0.444	0.642	-
Anger	0.0731	0.0365	2	78	0.159	0.826	-
Irritation	0.0187	0.008	2	78	0.041	0.959	-
Disgust (within subjects comparison)	6224.6	200.79	31	1643	2873	***	S001 ^a , S034 ^a , S005 ^b , S006 ^b , S008 ^b , S010 ^b , S012 ^b , S014 ^b , S019 ^b , S020 ^b , S023 ^b , S025 ^b , S026 ^b , S031 ^b , S032 ^b , S033 ^b , S035 ^b , S007 ^c , S024 ^c , S009 ^d , S015 ^d , S013 ^e , S018 ^e , S027 ^e , S028 ^e , S016 ^f , S022 ^f , S029 ^f , S030 ^f
Fear (within subjects comparison)	273255	8814.7	31	43524	20537	***	S001 ^a , S032 ^a , S005 ^b , S019 ^b , S020 ^b , S022 ^b , S026 ^b , S028 ^b , S008 ^c , S035 ^c , S009 ^d , S010 ^d , S012 ^e , S023 ^e , S024 ^e , S027 ^e , S029 ^e , S013 ^f , S030 ^f , S014 ^g , S021 ^g , S025 ^g , S031 ^g , S016 ^h , S033 ^h , S017 ⁱ , S034 ⁱ

*** 'Highly Significant Data'.

of groups showed that clips no. 116 and 252 were not significant compared to clip no. 115.

The disgust and fear emotions had only one sound for each category. Therefore, a within-subjects comparison was performed for analysis rather than a within groups analysis. The number of subjects was also increased to 32 to obtain more promising results. Results of the Kruskal-Wallis analysis showed that $p = 0$ and for the Student's t-test = 3.9 for the within subject comparison analysis for both the disgust and fear emotions. Non-significant results were shown in the disgust emotion category for some subjects, e.g., subject no. S013, S018, S027, and S028. Similarly, for the fear emotion, some subjects, S009, S010, S013, S014, S021, S025, and S030, resulted in non-significant results evident from Table 4.

Preferably, a non-parametric test was applied for the analysis of data but, due to the large dataset and to strengthen the

present research, a parametric test was also applied using a repeated measures ANOVA (rmANOVA) analysis. For happiness, sadness, anger and irritation emotions, rmANOVA showed a $p > 0.05$, suggesting that the pupil's behaviour of each subject for these emotions was non-significantly different. Conversely, a within subject comparison of the disgust and fear emotions had $p < 0.0001$. This was followed by a pairwise Student's t-test (as a post hoc analysis) to identify subjects whose pupil behaviour was non-significantly different, as shown in Table 5. Moreover, to identify pupil response for males and females, a Wilcoxon test for independent groups was performed. The ratio of females to males participating in this study was 16:11 for happiness, sadness, anger, and irritation emotions, and the ratio was 22:10 for the disgust and fear emotions. Each emotion for this test was analysed for both males and females, with the significance

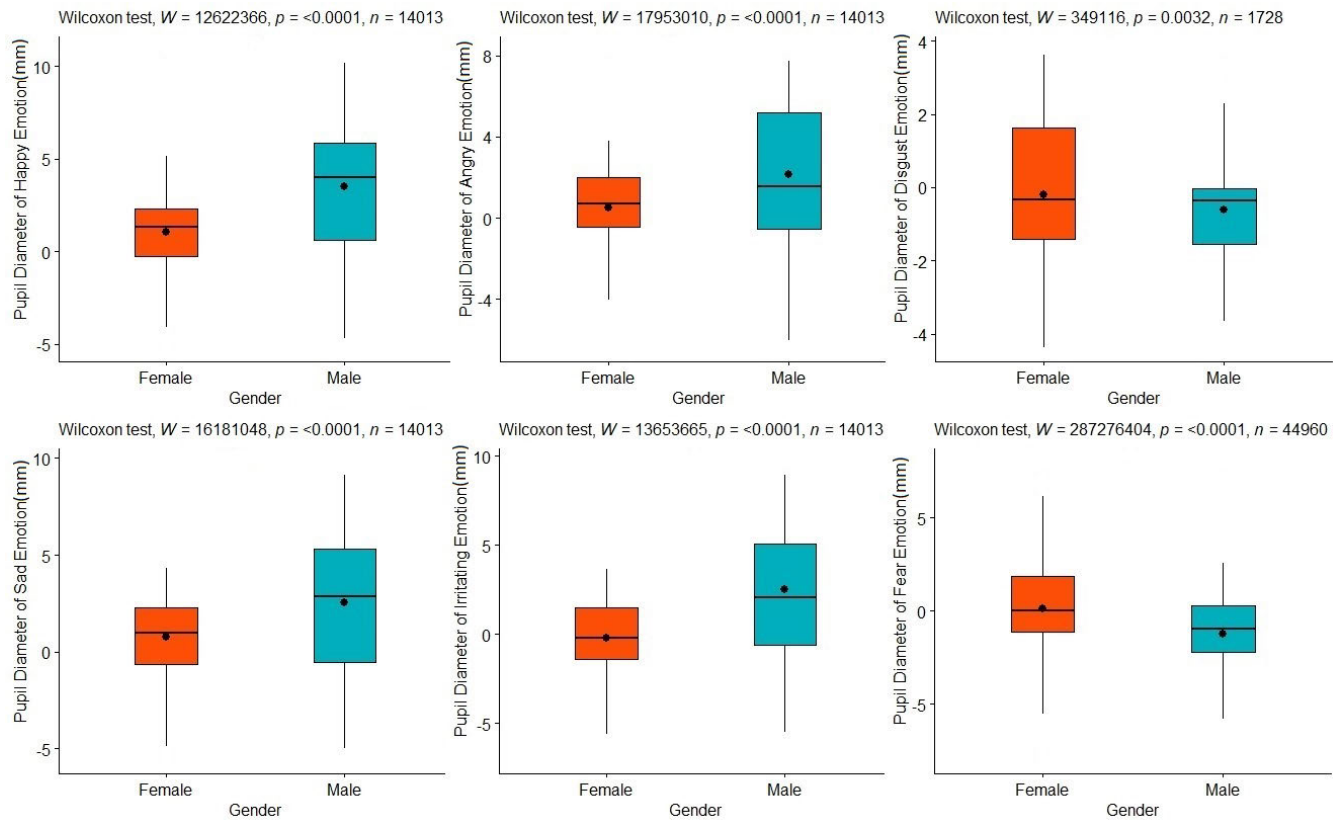

FIGURE 10. Gender based analysis: Significance level of each emotion for males and females.

being $p < 0.05$. Results revealed that for the emotional stimuli of happy, sad, and irritation, there was a difference in the mean pupil response between male and female subjects. On the other hand, the mean pupil response was almost the same for both genders in cases of angry, disgust, and fear emotional stimuli, as shown in Fig. 10. Thus, males and females have different behaviours towards each emotional response, confirming observations in earlier investigations (refer to Section II.C). Similarly, age-specific analysis was also performed with three levels of age for the available subjects. Each participant age level was mapped onto pupil responses using boxplots with a jitter effect for pupil diameter values, as shown in Fig. 11.

C. VOLUNTARY BEHAVIOR ANALYSIS

Voluntary behaviour consists of a subjective assessment to rank predefined emotional categories for each sound. Each subject was given a time of almost 6 s for each question. In total, approximately 84 s were utilized to complete the rating scale proforma. The rating scale ranged from 1 to 3, applied to a total of fourteen sounds with pre-categorized emotions. For example, sound number 226 was pre-categorized as the happiness emotion by just listening to the sound, which may differ from person to person. Subjects rated 1 for happiness if they felt the sound denoted happiness, 2 for neutral and 3 for unhappiness as the felt emotion. A similar rating scheme was followed for

all other sounds, and all subjects' responses from the rating proforma are shown in Table 6.

Analysing the statistics of subjects' rating data, it was established that the Shapiro-Wilk normality test for all emotions was at a less than significance level, i.e., < 0.05 . Therefore, data were not considered normal. Thus, a non-parametric Friedman test was applied due to the different data types. Analysis concluded that all subjects had the same perceptions with respect to the happiness, sadness, anger and irritation emotional stimuli because all these emotions had $p > 0.05$. Since there was only one group within the disgust and fear emotions, a Kruskal-Wallis test within subjects comparison was performed, showing $p > 0.05$. Importantly, most subjects had given their feedback according to the predefined emotions, as shown in Table 7.

V. DISCUSSION

The code designed in this study could help to automatically identify eye pupils, as well as to calculate the pupil diameter of each detected pupil. The purpose of designing this system is to make processing more robust, as discussed next.

A. INVOLUNTARY CLASSIFICATION OF EMOTIONS

Various testing methods were avoided in this study, including those involving long video clips/films [68] or those involving hard mental activity on the part of the subjects [69], [70].

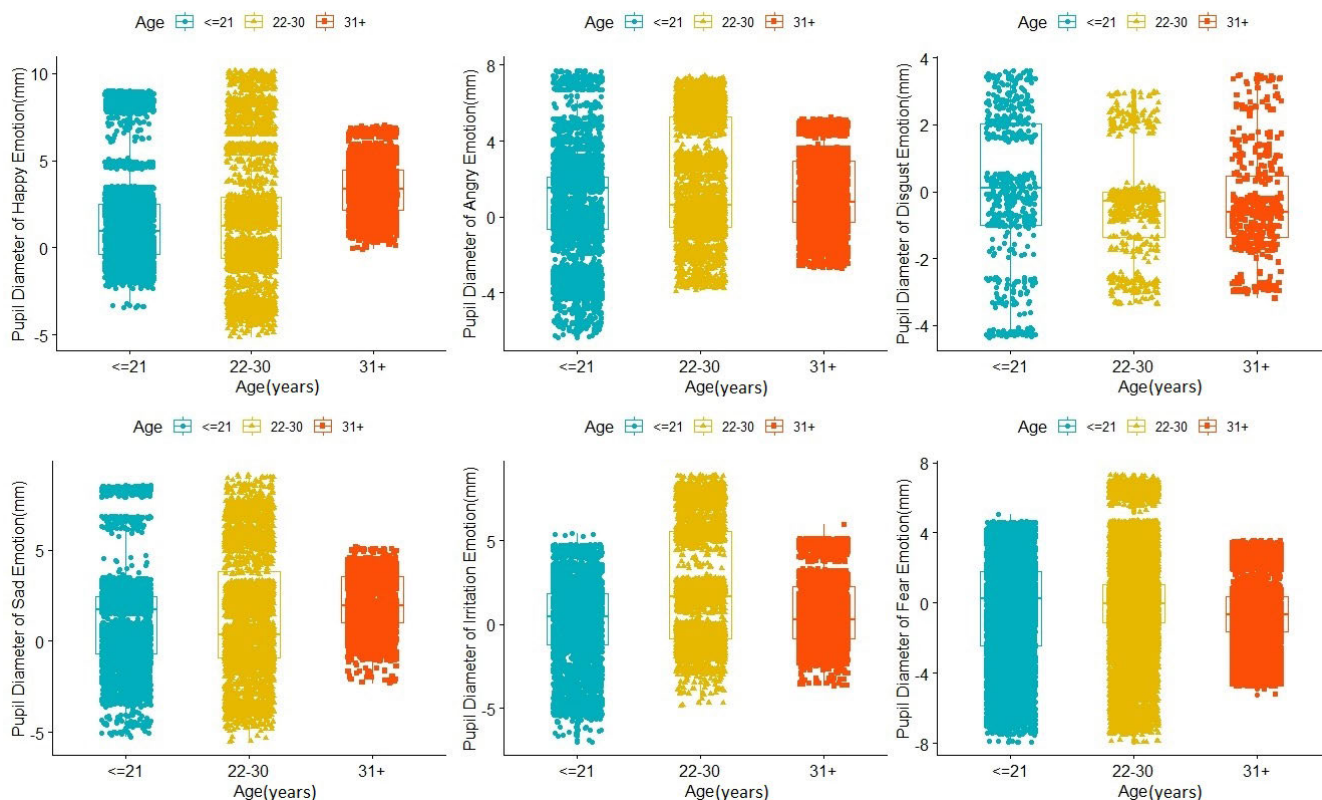

FIGURE 11. Age based analysis: Eye pupil behaviour estimation in three participant age groups (less than and equal to 21 years, from 22 years to 30 years, and greater than and equal to 31 years).

TABLE 6. Subjective assessment proforma for voluntary behaviour analysis.

Sr. No.	Audio Sounds	Explicitly Defined Emotion Label						Voluntary Behavior for Labelled Sounds Agreement Level		
		Happiness	Sadness	Anger	Irritation	Disgust	Fear	Agree (1)	Neutral(2)	Not Agree(3)
1	226	✓						18	8	1
2	365	✓						14	6	7
3	813	✓						15	6	6
4	292		✓					20	4	3
5	293		✓					20	5	2
6	296		✓					18	6	3
7	278			✓				16	7	4
8	420			✓				11	8	8
9	422			✓				9	6	12
10	115				✓			18	7	2
11	116				✓			24	3	0
12	252				✓			19	8	0
13	000					✓		26	2	4
14	222						✓	25	2	5

TABLE 7. Ratings proforma data analysis.

Emotions	Normality Test (p-value)		Statistical Analysis		
	Shapiro-Wilk Test (p-Value)	Degrees-of-Freedom (Df)	Degrees-of-Freedom (Df)	Chi-Square	p-value
Happiness	2.591×10^{-11}	2	26	34.42	0.1248
Sadness	2.082×10^{-13}	2	26	34.91	0.1136
Anger	4.24×10^{-10}	2	26	32.619	0.1734
Irritation	6.832×10^{-14}	2	26	29.965	0.2691
Disgust	1.93×10^{-09}	-	31	-	0.466
Fear	4.873×10^{-09}	-	31	-	0.466

The films have to be quite lengthy to create a sufficient emotional impact on a human mind, and tests involving mental

activity increase the chances of more noisy data, leading to a less reliable system. These decisions were confirmed in [71].

TABLE 8. Emotion classifications of stimuli based on statistical results.

Stimulus ID	Type of statistical Tests	
	Parametric test	Non-parametric test
226	Happiness	Happiness
365	Happiness	Happiness
813	Happiness	-
292	Sadness	-
293	Sadness	-
296	Sadness	-
278	Angry	Anger
422	Angry	Anger
420	Anger	-
116	Irritation	Irritation
252	Irritation	Irritation
115	Irritation	-
000	Disgust	Disgust
222	Fear	Fear

We analysed all data by means of ten different statistical tests, including tests that, as far as we are aware, have not been used for this purpose before. Some statistical tests were performed in [72]. However, the authors of that study [72] reported contradicting results because, it seems, they worked only with positive and negative emotions, whereas we worked on six different emotions.

Parametric statistical tests for involuntary organ data have a strong degree of agreement for happiness, sadness, anger and irritation emotions, see Table 8. Contrary to this, non-parametric tests classified clips no. 226 and 365 as the explicitly defined happiness emotion, clips no. 278 and 422 as the anger emotion and clips nos. 116 and 252 as the irritation emotion. This is the reason why involuntary organ data has to pass through several types of statistical tests rather than only one. Considering both types of statistical tests, we correctly classified six audio stimuli as shown in Table 8. Based on these, two newly added stimuli were used, and parametric tests exhibited a strong degree of agreement from subjects of 90.6% and 84% for the disgust and fear emotions, respectively. Similarly, in non-parametric tests, values of 81% and 75% occurred for the disgust and fear emotions, respectively. These results could be helpful for future research and further development of a robust system for emotion classification. Pupil behaviour was also affected by gender. Analysis showed that both genders exhibited similar behaviour for angry, disgust and fear emotions, and subjects with ages greater than and equal to 31 years presented reduced pupil dilation and more pupil constriction compared to the other two groups.

B. VOLUNTARY CLASSIFICATION OF EMOTIONS

We employed voluntary behaviour analysis in which all subjects filled surveys proforma for all audio clips. Findings of voluntary behaviour analysis revealed that explicit definition of the emotion category may lead to bias in the categorization. This can easily be observed in audio clips no. 292, 293 and 296, which were categorized as the sadness emotion in contradiction with the involuntary organ results.

The voluntary organs results also led us to conclude that the majority of subjects felt happiness for the happiness emotion

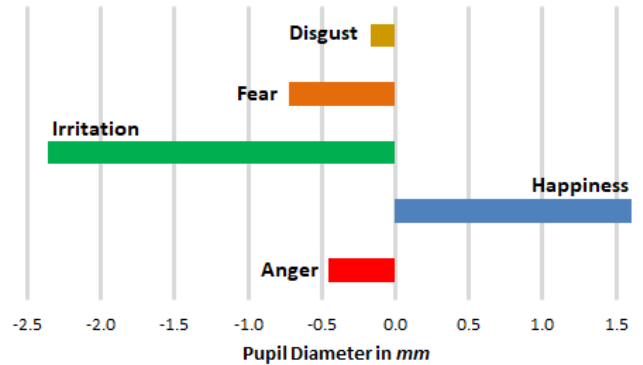

FIGURE 12. Pupil constriction and dilation ranges for different emotions.

clips and perceived other emotions correctly, as indicated on the rating proforma for all other audio clips, i.e., for the anger, irritation, disgust and fear emotions. As the voluntary organ results were scaled data, distinct from the pupil data, different statistical testing was applied to verify all results. The same type of scale-based data analysis was also performed in [72] but with a Positive and Negative Affect Schedule – Expanded (PANASX) model.

C. ROUNDUP OF STATISTICAL FINDINGS

To summarize the findings of this study with respect to the statistical analysis, Fig. 12 presents estimated ranges of a human’s pupil for the given stimuli. Fig. 12 indicates similarity between subject responses according to one or other of the types of test, i.e., the parametric or non-parametric tests. However, though the ranges of constriction or dilation may be consistent, within those ranges, no degree of agreement was found between individual subjects in the expression of any particular emotion. That is, the ranges coincided but not the precise value of constriction or dilation of pupil diameter. Notice also that one way to use ranges to estimate the emotion, used by the authors, was to take the median of each range.

Although the investigations cannot be termed conclusive, statistically significant patterns were identified. This may have been because of overlaps in the pupil constriction or dilation ranges for particular emotions that in [72] analysis was confined to positive and negative emotions. However, the method of selecting an average from the subjects to indicate an emotion, as previously mentioned, may overcome the restriction in pupil diameter ranges. It can also be concluded that pupils constrict to their maximum level when a person feels irritated and when age is greater than or equal to 31 years. Similarly, the maximum dilation occurs when he/she feels happy or when age is less than or equal to 30 years. For other emotions, such as fear, disgust and anger, the pupils grow but not to their maximum extent, regardless of gender. The authors believe that the restraint to dilation could well be due to the influence of another emotional response, which may be curiosity. However, identification of

TABLE 9. Comparison of methodological features with proposed research.

Ref.	Year	Affect Recognition Technique	Subjects	Stimuli	Elicited emotions	Device used	Statistical tests	Tests performed on data? (Yes/No)	Accuracy
[26]	2000	Eye Pupil	30	12 Audios	Positive, neutral and negative emotion	Applied Sciences Laboratories (ASL) series 4000 eye tracker	Parametric test (rmANOVA)	Yes	95.9
[27]	2003	Eye Pupil	30	30 Audios	Positive, neutral and negative emotion	ASL series 4000 eye tracker	Parametric Test (rmANOVA)	Yes	81.1
[29]	2006	Eye Pupil	15	20 Images	Neutral, happiness, sadness and anger	ASL infrared eye tracker, model 504	Parametric Test (rmANOVA)	yes	94.6
[30]	2008	Eye Pupil	27	96 Pictures	Pleasant, neutral and unpleasant	ASL eye tracker, model 504	Parametric test (ANOVA)	Yes	-
[73]	2010	BVP, EMG, SKT, Skin Conductance and Respiration Rate	10	10 images	Amusement, Contentment, Disgust, Fear, No emotion and Sadness	PROCOMP Infiniti System	Mean and Standard Deviation	Yes	92
[74]	2010	Facial Expression, Body gesture and speech	10	scenario situations	Digital Video camera	max, mean, skewness, kurtosis, range and amplitude	Anger, Despair, Interest, Pleasure, Sadness, Irritation, Joy and Pride manual	Yes	48.3, 67.1, 57.1 respectively
[32]	2013	Eye Pupil	30	21 Audios	Basic positive, basic negative and no emotion	Tobii TX300 eye tracker	mean	Yes	68.5
[75]	2016	Hand Gesture	-	-	-	Soft Kinetic depth camera (DS325) and 3D IR camera	mean	-	97.4
[33]	2019	Eye Pupil	10	4 Videos	Joy and inspiration	Tobii TX300 eye tracker	Manual	No	-
[76]	2019	ECG	22	6 videos	joy, sadness, pleasure, anger, fear and neutral	Spiker-Shield Heartand Brain-sensor	standard deviation, mean root mean square, max	Yes	70.09
[77]	2020	EEG	19	45 Images	Early detection of happy, scared, sad and calm (valance-arousal)	EMOTIV	One-way repeated measure ANOVA	Yes	-
[78]	2020	EEG	32	40 Videos	Positive, Negative and Neutral	Standard Electrode positioning System [79] and Bio amplifier	t-Test and F-1 Score(Accuracy and Mean)	Yes	85.9
[80]	2020	HRV	25	5 videos	Happy, sad and Neutral	smart bracelet (AlgoBand F8, Desay Electronics)	Mean, Median, entropy	Yes	84
Our Method	2020	Eye Pupil	Up to 32	14 Audios	Happiness, Sadness, Angry, Irritation, Disgust and Fear	IR Camera	Parametric and non-parametric tests	No	78.5

that restraint is beyond the scope of the current study, though it is under investigation by the authors.

D. OVERALL COMPARISON

A comparison was made between the proposed methodology of pupillometry for emotion recognition/classification and papers, which, in this field, constitute state-of-the-art methodology. In the comparison of Table 9, additional methodological features have been included relative to the earlier Table 1. Such analysis reveals that previous systems focused on high-cost devices, mostly eye trackers, biosensors to get EEG signals, SKT, Blood Volume Pulse (BVP) and many other techniques to attain improved accuracy. However, the current study was aimed at developing a cost-effective system method. Instead, data were analysed by means of ten statistical tests, which helped to achieve more accurate results. In addition, previous research only classified general categories of emotions, whereas this research sought to identify six basic emotions.

VI. LIMITATIONS OF THE STUDY

Consistent with the needs of this scientific community, the device used in this study is cost effective. It has never before been used to carry out such promising research, in part because of the technical limitation that the camera will heat up if used for a long duration. Consequently, unlike with other, more costly sensors/devices, we needed to periodically stop the elicitation process for a few minutes to allow the sensor to cool down.

Second, it is common practice to perform data normalization to remove irregularities from the data; however, we tried to avoid this to preserve the ability to exploit hidden correlations within the data. Furthermore, this study focused on a statistical analysis of the dilation and constriction of human eye pupils in response to audio stimuli related to different emotions; therefore, a large sample size was required for statistically valid inference. Although the tests performed in this study are also suitable for small data sets, increasing the sample size will make the results more reliable.

Another limitation of this study is the light reactivity of the pupil, which is a limitation that is common in all pupillometry studies, as discussed in a systematic literature review of pupillometry [81]. The data recorded for this study were captured in a room with a constant light source; however, as proposed, a possible IoMT system would need to address this limitation.

Finally, for statistical evaluation or machine learning based emotion classification using pupillometry, accurate measurement of the pupil diameter is crucial; however, the data from previous studies have not been shared for research purposes, and the lack of any reference data for comparison is a major challenge in establishing standards. Therefore, one aim of this study is to share the acquired data with the research community.

VII. CONCLUSION

We investigated whether recognition of pupil dilation and constriction, captured using a cost-effective camera, leads to robust and meaningful results in terms of categorizing human emotions. If this technological solution works, it can

be employed as part of a wireless sensor network, which in turn can feed into an IoMT, where statistical processing takes place.

Currently, the image-processing toolbox in MATLAB was used to from a robust algorithm specifically designed to identify these eye activities. Pupil diameters from the camera's captured data were used to determine the pupil diameter, which in turn allowed identification of any pupil dilation or constriction. Fourteen audio stimuli of emotions were used for the categorization of six basic emotions, i.e., happiness, sadness, anger, irritation, disgust and fear.

This study also focused on identifying suitable statistical tests for this purpose, and based this study, ten such tests were shortlisted. The low-cost system correctly classified 226, 365, 278, 422, 116 and 252 audio clips taken from IADS. Newly created audio clips no. 000 and 222 were verified from experts using CVI. Parametric and non-parametric tests for the response to these clips, representing disgust and fear emotional stimulus, respectively, gained agreement of opinion from 26 of 32 subjects and 22 of 32 subjects, respectively. Gender and age-based analysis was also performed, which confirmed the varying behaviour for different emotional content with respect to gender and age. Subjective assessment also acted as a voluntary organ, and its statistical analyses showed a strong degree of agreement between subjects' opinions and the already explicitly defined emotion category for each stimulus.

Human emotion recognition has recently become popular for its application in work on the Human-Computer Interface (HCI) and for its applications in psychological studies. Thus, this study also has a role in those fields, especially if the whole can be made part of an automated system that delivers results via an IoMT. It will also have the advantage that the basic sensor nodes can be deployed in a flexible manner through a wireless sensor network. Beyond that, a deep-learning system based on input from both pupil diameters and pupil images is under development by the authors, providing methods for overcoming the possible disadvantages of deep-learning in real-time environments mentioned in Section III-A can be applied.

REFERENCES

- [1] A. Dzedzickis, A. Kaklauskas, and V. Bucinskas, "Human emotion recognition: Review of sensors and methods," *Sensors*, vol. 20, no. 3, p. 592, Jan. 2020.
- [2] S.-H. Kim, H.-J. Yang, N. A. T. Nguyen, R. M. Mehmood, and S.-W. Lee, "Parameter estimation using unscented Kalman filter on the gray-box model for dynamic EEG system modeling," *IEEE Trans. Instrum. Meas.*, vol. 69, no. 9, pp. 6175–6185, Sep. 2020.
- [3] J. Beatty and B. Lucero-Wagoner, "The pupillary system," *Handbook Psychophysiol.*, vol. 2, pp. 142–162, 2000.
- [4] V. Peysakhovich, F. Dehais, and M. Causse, "Pupil diameter as a measure of cognitive load during auditory-visual interference in a simple piloting task," *Procedia Manuf.*, vol. 3, pp. 5199–5205, Jan. 2015.
- [5] J. R. Anderson, "Acquisition of cognitive skill," *Psychol. Rev.*, vol. 89, no. 4, pp. 369–406, 1982.
- [6] J. E. Richman, K. Golden McAndrew, D. Decker, and S. C. Mullaney, "An evaluation of pupil size standards used by police officers for detecting drug impairment," *Optometry-J. Amer. Optometric Assoc.*, vol. 75, no. 3, pp. 175–182, Mar. 2004.
- [7] C. R. Chapman, S. Oka, D. H. Bradshaw, R. C. Jacobson, and G. W. Donaldson, "Phasic pupil dilation response to noxious stimulation in normal volunteers: Relationship to brain evoked potentials and pain report," *Psychophysiology*, vol. 36, no. 1, pp. 44–52, Jan. 1999.
- [8] D. Arch, "Pupil dilation measures in consumer research: Applications and limitations," *Adv. Consum. Res.*, vol. 6, no. 1, pp. 166–168, 1979.
- [9] S. Sirois and J. Brisson, "Pupillometry," *Wiley Interdiscipl. Rev., Cognit. Sci.*, vol. 5, no. 6, pp. 679–692, Nov. 2014.
- [10] R. Mora-Martinez and E. Suaste-Gomez, "Biometric identification system based on pupillary hippus: A preliminary study," in *Proc. 15th Int. Conf. Electr. Eng., Comput. Sci. Autom. Control (CCE)*, Mexico City, Mexico, Sep. 2018, pp. 1–5, doi: 10.1109/ICEEE.2018.8533878.
- [11] X. Yang and J. Kim, "Pupillary response and EMG predict upcoming responses to collision avoidance warning," in *Proc. Int. Conf. Appl. Hum. Factors Ergonom.*, 2019, pp. 135–143.
- [12] D. M. Olson and M. Fishel, "The use of automated pupillometry in critical care," *Crit. Care Nursing Clinics North Amer.*, vol. 28, no. 1, pp. 101–107, Mar. 2016.
- [13] M. K. Eckstein, B. Guerra-Carrillo, A. T. Miller Singley, and S. A. Bunge, "Beyond eye gaze: What else can eyetracking reveal about cognition and cognitive development?" *Develop. Cognit. Neurosci.*, vol. 25, pp. 69–91, Jun. 2017.
- [14] S. J. Webb, E. Neuhaus, and S. Faja, "Face perception and learning in autism spectrum disorders," *Quart. J. Experim. Psychol.*, vol. 70, no. 5, pp. 970–986, May 2017.
- [15] D. Burley, N. Gray, and R. Snowden, "Emotional modulation of the pupil response in psychopathy," *Personality Disorders, Theory, Res., Treatment*, vol. 10, no. 4, pp. 365–375, 2019.
- [16] O. Sharon, "Eye-tracking and translation memory matches," *Perspectives*, vol. 14, no. 3, pp. 185–205, Jan. 2007.
- [17] S. Thiagarajan, S. Rosli, M. Amin, and S. Wibirama, "Tracking the eye-mind relationship of positive emotion using eye tracking technique," *J. Adv. Manuf. Technol.*, vol. 13, no. 2, pp. 93–100, 2019.
- [18] I. L. Olokodana, S. P. Mohanty, E. Kougianos, and O. O. Olokodana, "Real-time automatic seizure detection using ordinary kriging method in an edge-IoMT computing paradigm," *Social Netw. Comput. Sci.*, vol. 1, no. 5, pp. 1–15, Sep. 2020.
- [19] E. Hess, "Pupillometrics. A method of studying mental, emotional, and sensory processes," in *Handbook of Psychophysiology*. Ballwin, MO, USA: Holt, Rinehart and Winston, 1972, pp. 491–531.
- [20] S. D. Goldinger and M. H. Pappas, "Pupil dilation reflects the creation and retrieval of memories," *Current Directions Psychol. Sci.*, vol. 21, no. 2, pp. 90–95, Apr. 2012.
- [21] P. R. Murphy, J. Vandekerckhove, and S. Nieuwenhuis, "Pupil-linked arousal determines variability in perceptual decision making," *PLoS Comput. Biol.*, vol. 10, no. 9, Sep. 2014, Art. no. e1003854.
- [22] J. W. de Gee, T. Knapen, and T. H. Donner, "Decision-related pupil dilation reflects upcoming choice and individual bias," *Proc. Nat. Acad. Sci. USA*, vol. 111, no. 5, pp. E618–E625, Feb. 2014.
- [23] S. C. Otero, B. S. Weekes, and S. B. Hutton, "Pupil size changes during recognition memory," *Psychophysiology*, vol. 48, no. 10, pp. 1346–1353, Oct. 2011.
- [24] T. M. Simms, "Pupillary response of male and female subjects to pupillary difference in male and female picture stimuli," *Perception Psychophysics*, vol. 2, no. 11, pp. 553–555, Nov. 1967.
- [25] J. C. Nunnally, P. D. Knott, A. Duchnowski, and R. Parker, "Pupillary response as a general measure of activation," *Perception Psychophysics*, vol. 2, no. 4, pp. 149–155, Apr. 1967.
- [26] T. Partala, M. Jokiniemi, and V. Surakka, "Pupillary responses to emotionally provocative stimuli," in *Proc. Symp. Eye Tracking Res. Appl. (ETRA)*, 2000, pp. 123–129.
- [27] T. Partala and V. Surakka, "Pupil size variation as an indication of affective processing," *Int. J. Hum.-Comput. Stud.*, vol. 59, nos. 1–2, pp. 185–198, Jul. 2003.
- [28] C. Lisetti and F. Nasoz, "Using noninvasive wearable computers to recognize human emotion," *EURASIP J. Adv. Signal Process.*, vol. 2004, no. 11, 2004, Art. no. 929414.
- [29] N. A. Harrison, T. Singer, P. Rotshtein, R. J. Dolan, and H. D. Critchley, "Pupillary contagion: Central mechanisms engaged in sadness processing," *Social Cognit. Affect. Neurosci.*, vol. 1, no. 1, pp. 5–17, Jun. 2006.
- [30] M. M. Bradley, L. Miccoli, M. A. Escrig, and P. J. Lang, "The pupil as a measure of emotional arousal and autonomic activation," *Psychophysiology*, vol. 45, no. 4, pp. 602–607, Jul. 2008.

- [31] L. Valverde, E. D. Lera, and C. Fernàndez, "Inferencing emotions through the triangulation of pupil size data, facial heuristics and self-assessment techniques," in *Proc. 2nd Int. Conf. Mobile, Hybrid, On-Line Learn.*, Feb. 2010, pp. 147–150.
- [32] A. Babiker, I. Faye, and A. Malik, "Non-conscious behavior in emotion recognition: Gender effect," in *Proc. IEEE 9th Int. Colloq. Signal Process. Appl.*, Mar. 2013, pp. 258–262.
- [33] N. Baharom, N. Jayabalan, M. Amin, and S. Wibirama, "Positive emotion recognition through eye tracking technology," *J. Adv. Manuf. Technol.*, vol. 13, no. 2, pp. 143–152, 2019.
- [34] L. J. Zheng, J. Mountstephens, and J. Teo, "Four-class emotion classification in virtual reality using pupillometry," *J. Big Data*, vol. 7, no. 1, pp. 1–9, Dec. 2020.
- [35] S. Nakakoga, H. Higashi, J. Muramatsu, S. Nakauchi, and T. Minami, "Asymmetrical characteristics of emotional responses to pictures and sounds: Evidence from pupillometry," *PLoS ONE*, vol. 15, no. 4, Apr. 2020, Art. no. e0230775.
- [36] J. Nie, Y. Hu, Y. Wang, S. Xia, and X. Jiang, "SPIDERS: Low-cost wireless glasses for continuous *in-situ* bio-signal acquisition and emotion recognition," in *Proc. IEEE/ACM 5th Int. Conf. Internet-of-Things Design Implement. (IoTDI)*, Apr. 2020, pp. 27–39.
- [37] D. Al-Omar, A. Al-Wabil, and M. Fawzi, "Using pupil size variation during visual emotional stimulation in measuring affective states of non communicative individuals," in *Proc. Int. Conf. Universal Access Hum.-Comput. Interact.* Cham, Switzerland: Springer, 2013, pp. 253–258.
- [38] V. Bajaj and R. B. Pachori, "Human emotion classification from EEG signals using multiwavelet transform," in *Proc. Int. Conf. Med. Biometrics*, May 2014, pp. 125–130.
- [39] M. Li and B.-L. Lu, "Emotion classification based on gamma-band EEG," in *Proc. Annu. Int. Conf. IEEE Eng. Med. Biol. Soc.*, Sep. 2009, pp. 1223–1226.
- [40] P. Sawangjai, S. Hompoonsup, P. Leelaarporn, S. Kongwudhikunakorn, and T. Wilaiprasitporn, "Consumer grade EEG measuring sensors as research tools: A review," *IEEE Sensors J.*, vol. 20, no. 8, pp. 3996–4024, Apr. 2020, doi: 10.1109/jсен.2019.2962874.
- [41] A. Haag, S. Goronzy, P. Schaich, and J. Williams, "Emotion recognition using bio-sensors: First steps towards an automatic system," in *Proc. Affect. Dialogue Syst., Tutorial Res. Workshops*. Cham, Switzerland: Springer, 2004, pp. 36–48.
- [42] F. Nasoz, K. Alvarez, C. Lisetti, and N. Finkelstein, "Emotion recognition from physiological signals for presence technologies," *Int. J. Cognition, Technol., Work*, vol. 61, no. 1, pp. 1–32, 2003.
- [43] P. Lakhani, N. Banluesombatkul, V. Changniam, R. Dhithijayratn, P. Leelaarporn, E. Boonchieng, S. Hompoonsup, and T. Wilaiprasitporn, "Consumer grade brain sensing for emotion recognition," *IEEE Sensors J.*, vol. 19, no. 21, pp. 9896–9907, Nov. 2019, doi: 10.1109/jсен.2019.2928781.
- [44] M. Egger, M. Ley, and S. Hanke, "Emotion recognition from physiological signal analysis: A review," *Electron. Notes Theor. Comput. Sci.*, vol. 343, pp. 35–55, May 2019.
- [45] I. Grubisic, I. Grbesa, T. Lipic, K. Skala, O. Zrinscak, R. Ivekovic, and Z. Vatauvuk, "Natural eye gaze computer interaction for medical oculography diagnosis: Current status and future prospects," in *Proc. 37th Int. Conv. Inf. Commun. Technol., Electron. Microelectron. (MIPRO)*, May 2014, pp. 421–425.
- [46] J.-Y. Kim, S.-N. Min, M. Subramaniam, and Y.-J. Cho, "Legibility difference between e-books and paper books by using an eye tracker," *Ergonomics*, vol. 57, no. 7, pp. 1102–1108, Jul. 2014.
- [47] S. Alkhashrami, H. Alghamdi, and A. Al-Wabil, "Human factors in the design of arabic-language interfaces in assistive technologies for learning difficulties," in *Proc. Int. Conf. Hum.-Comput. Interact.* Cham, Switzerland: Springer, 2014, pp. 362–369.
- [48] A. T. Duchowski, "A breadth-first survey of eye-tracking applications," *Behav. Res. Methods, Instrum., Comput.*, vol. 34, no. 4, pp. 455–470, Nov. 2002.
- [49] A. Al-Fuqaha, M. Guizani, M. Mohammadi, M. Aledhari, and M. Ayyash, "Internet of Things: A survey on enabling technologies, protocols, and applications," *IEEE Commun. Surveys Tuts.*, vol. 17, no. 4, pp. 2347–2376, 4th Quart., 2015.
- [50] S. A. Alvi, B. Afzal, G. A. Shah, L. Atzori, and W. Mahmood, "Internet of multimedia things: Vision and challenges," *Ad Hoc Netw.*, vol. 33, pp. 87–111, Oct. 2015, doi: 10.1016/j.adhoc.2015.04.006.
- [51] E. Upton and G. Halfacree, *Raspberry Pi User Guide*. Chichester, U.K.: Wiley, 2016, pp. 1–19.
- [52] F. Martínez-Ricarte, A. Castro, M. A. Poca, J. Sahuquillo, L. Expósito, M. Arribas, and J. Aparicio, "Infrared pupillometry. Basic principles and their application in the non-invasive monitoring of neurocritical patients," *Neurología (English Ed.)*, vol. 28, no. 1, pp. 41–51, Jan. 2013.
- [53] A. Voulodimos, N. Doulamis, A. Doulamis, and E. Protopapadakis, "Deep learning for computer vision: A brief review," *Comput. Intell. Neurosci.*, vol. 2018, pp. 1–13, Feb. 2018.
- [54] A. Shifa, M. Asgha, S. Noor, N. Gohar, and M. Fleury, "Lightweight cipher for H.264 videos in the Internet of multimedia things with encryption space ratio diagnostics," *Sensors*, vol. 19, no. 5, pp. 1228–1238, 2019.
- [55] M. Bradley and P. Lang, "The international affective digitized sounds (IADS-2): Affective ratings of sounds and instruction manual," IDAS, Miami, FL, USA, Tech. Rep. B-3, 2007.
- [56] W. Parrott, "Emotions in social psychology: Volume overview," in *Essential Readings*. New York, NY, USA: Psychology Press, 2001, pp. 1–19.
- [57] R. Yuvaraj, M. Murugappan, N. Mohamed Ibrahim, M. Iqbal, K. Sundaraj, K. Mohamad, R. Palaniappan, E. Mesquita, and M. Satiyan, "On the analysis of EEG power, frequency and asymmetry in Parkinson's disease during emotion processing," *Behav. Brain Functions*, vol. 10, no. 1, p. 12, 2014.
- [58] J. A. Russell, "A circumplex model of affect," *J. Personality Social Psychol.*, vol. 39, no. 6, pp. 1161–1178, Dec. 1980.
- [59] D. F. Polit and C. T. Beck, "The content validity index: Are you sure you know what's being reported? Critique and recommendations," *Res. Nursing Health*, vol. 29, no. 5, pp. 489–497, 2006.
- [60] D. F. Polit, C. T. Beck, and S. V. Owen, "Is the CVI an acceptable indicator of content validity? Appraisal and recommendations," *Res. Nursing Health*, vol. 30, no. 4, pp. 459–467, 2007.
- [61] T. Wiegand, G. J. Sullivan, G. Bjontegaard, and A. Luthra, "Overview of the H.264/AVC video coding standard," *IEEE Trans. Circuits Syst. Video Technol.*, vol. 13, no. 7, pp. 560–576, Jul. 2003.
- [62] G. J. Sullivan, J.-R. Ohm, W.-J. Han, and T. Wiegand, "Overview of the high efficiency video coding (HEVC) standard," *IEEE Trans. Circuits Syst. Video Technol.*, vol. 22, no. 12, pp. 1649–1668, Dec. 2012.
- [63] R. Pereira and E. Pereira, "Video streaming: H.264 and the Internet of Things," in *Proc. IEEE 29th Int. Conf. Adv. Inf. Netw. Appl. Workshops*, Mar. 2015, pp. 711–714.
- [64] M. E. Kret and E. E. Sjak-Shie, "Preprocessing pupil size data: Guidelines and code," *Behav. Res. Methods*, vol. 51, no. 3, pp. 1336–1342, Jun. 2019.
- [65] S. Mathôt, J. Fabius, E. Van Heusden, and S. Van der Stigchel, "Safe and sensible preprocessing and baseline correction of pupil-size data," *Behav. Res. Methods*, vol. 50, no. 1, pp. 94–106, Feb. 2018.
- [66] J. Verzani, *Getting Started With RStudio*. Sebastopol, CA, USA: O'Reilly, 2011.
- [67] B. W. Yap and C. H. Sim, "Comparisons of various types of normality tests," *J. Stat. Comput. Simul.*, vol. 81, no. 12, pp. 2141–2155, Dec. 2011.
- [68] J. A. Coan and J. J. B. Allen, "Emotion elicitation using films," in *Handbook of Emotion Elicitation and Assessment* (Series in Affective Science). Oxford, U.K.: Oxford Univ. Press, 2007, pp. 9–28.
- [69] C. Balkenius, C. Fawcett, T. Falck-Ytter, G. Gredeback, and B. Johansson, "Pupillary correlates of emotion and cognition: A computational model," in *Proc. 9th Int. IEEE/EMBS Conf. Neural Eng. (NER)*, Mar. 2019, pp. 903–907.
- [70] E. H. Hess and J. M. Polt, "Pupil size in relation to mental activity during simple problem-solving," *Science*, vol. 143, no. 3611, pp. 1190–1192, Mar. 1964.
- [71] M. S. Gilzenrat, S. Nieuwenhuis, M. Jepma, and J. D. Cohen, "Pupil diameter tracks changes in control state predicted by the adaptive gain theory of locus coeruleus function," *Cognit., Affect., Behav. Neurosci.*, vol. 10, no. 2, pp. 252–269, Jun. 2010.
- [72] A. Babiker, I. Faye, and A. Malik, "Differentiation of pupillary signals using statistical and functional analysis," in *Proc. 5th Int. Conf. Intell. Adv. Syst. (ICIAS)*, Jun. 2014, pp. 1–6, doi: 10.1109/ICIAS.2014.6869498.
- [73] C. Maoui and A. Pruski, "Emotion recognition through physiological signals for human-machine communication," *Cutting Edge Robot.*, vol. 2010, pp. 317–332, Sep. 2010.
- [74] L. Kessous, G. Castellano, and G. Caridakis, "Multimodal emotion recognition in speech-based interaction using facial expression, body gesture and acoustic analysis," *J. Multimodal User Interfaces*, vol. 3, nos. 1–2, pp. 33–48, Mar. 2010.
- [75] P. Molchanov, X. Yang, S. Gupta, K. Kim, S. Tyree, and J. Kautz, "Online detection and classification of dynamic hand gestures with recurrent 3D convolutional neural networks," in *Proc. IEEE Conf. Comput. Vis. Pattern Recognit. (CVPR)*, Jun. 2016, pp. 4207–4215.

- [76] T. Dissanayake, Y. Rajapaksha, R. Ragel, and I. Nawinne, "An ensemble learning approach for electrocardiogram sensor based human emotion recognition," *Sensors*, vol. 19, no. 20, p. 4495, Oct. 2019.
- [77] R. M. Mehmood, H.-J. Yang, and S.-H. Kim, "Children emotion regulation: Development of neural marker by investigating human brain signals," *IEEE Trans. Instrum. Meas.*, vol. 70, 2021, Art. no. 4000411, doi: 10.1109/TIM.2020.3011817.
- [78] M. A. Asghar, M. J. Khan, M. Rizwan, R. M. Mehmood, and S.-H. Kim, "An innovative multi-model neural network approach for feature selection in emotion recognition using deep feature clustering," *Sensors*, vol. 20, no. 13, p. 3765, Jul. 2020.
- [79] R. W. Homan, J. Herman, and P. Purdy, "Cerebral location of international 10–20 system electrode placement," *Electroencephalogr. Clin. Neurophysiol.*, vol. 66, no. 4, pp. 376–382, Apr. 1987.
- [80] L. Shu, Y. Yu, W. Chen, H. Hua, Q. Li, J. Jin, and X. Xu, "Wearable emotion recognition using heart rate data from a smart bracelet," *Sensors*, vol. 20, no. 3, p. 718, Jan. 2020.
- [81] S. S. Phillips, C. M. Mueller, R. G. Nogueira, and Y. M. Khalifa, "A systematic review assessing the current state of automated pupillometry in the NeuroICU," *Neurocritical Care*, vol. 31, no. 1, pp. 142–161, Aug. 2019.



2014. Her research interests include image processing, emotion identifications and classification using deep learning, computer vision, and the IoT and its applications.

SIDRA RAFIQUE received the B.S. and M.S. degrees in computer science from Government College University (GCU), Lahore, in 2012 and 2010, respectively. She is currently pursuing the Ph.D. degree with the Computer Science Department, Lahore College for Women University (LCWU), Lahore, Pakistan. She has completed intermediate in computer science at LCWU, in 2006. She has been working as a Lecturer with the Computer Science Department, LCWU, since

2014. Her research interests include image processing, emotion identifications and classification using deep learning, computer vision, and the IoT and its applications.



2014. Her research interests include image processing, emotion identifications and classification using deep learning, computer vision, and the IoT and its applications.

NADIA KANWAL (Senior Member, IEEE) received the M.Sc. and Ph.D. degrees in computer science from the University of Essex, Essex, U.K., in 2009 and 2013, respectively. She is currently a Marie Skłodowska-Curie Career-Fit Postdoctoral Fellow hosted by the Software Research Institute, Athlone Institute of Technology (AIT), Ireland. The primary objective of this fellowship is to propose technological solutions for privacy protection of humans in surveillance videos as per GDPR guidelines. She is also applying deep learning methods to improve the performance of vision algorithms for detection and matching tasks that can help to develop robust solutions for different vision-related applications. She remained associated with Lahore College for Women University, Pakistan, for more than 17 years, where she was working as an Associate Professor of computer science. Her research interests include machine learning, image and video processing, medical imaging, encryption, steganography, hashing, and privacy preservation in video surveillance. She has been actively involved in reviewing for reputed conferences and journals.

2014. Her research interests include image processing, emotion identifications and classification using deep learning, computer vision, and the IoT and its applications.



IRFAN KARAMAT received the M.B.B.S. degree from King Edward Medical University (KEMU), Lahore, Pakistan, in 2008. He did his four years' fellowship (FCPS) in general ophthalmology at the College of Physicians and Surgeons of Pakistan (CPS), in 2014. He completed MRCS at the Royal College of Surgeons, Edinburgh, in 2015. He is currently doing his fellowship in vitreo-retina (VR) from KEMU. He is also part of Editorial Board of the Punjab Institute of Preventive Ophthalmology (PIPO)/KEMU.



MAMOONA N. ASGHAR received the Ph.D. degree from the School of Computer Science and Electronic Engineering, University of Essex, Colchester, U.K., in 2013. She has been working as a Marie Skłodowska-Curie (MSC) Career-Fit Research Fellow with the Software Research Institute, Athlone Institute of Technology (AIT), Ireland, since June 2018. As an MSC Principal Investigator (PI), her research targets the proposals and implementation of technological solutions for gen-

eral data protection regulation (GDPR) compliant surveillance systems. She is also a regular Faculty Member with the Department of Computer Science and Information Technology (DCS & IT), The Islamia University of Bahawalpur, Punjab, Pakistan, and currently on postdoc leave. She has more than 14 years of teaching and research and development experience. She has published several ISI indexed journal articles along with numerous international conference papers. She is also actively involved in reviewing for renowned journals and conferences. Her research interests include security aspects of multimedia (image, audio, and video), compression, visual privacy, encryption, steganography, secure transmission in future networks, the Internet of Multimedia Things, video quality metrics, and key management schemes.



MARTIN FLEURY received the degree in modern history from Oxford University, U.K., the Maths/Physics-based degree from Open University, Milton Keynes, U.K., the M.Sc. degree in astrophysics from the QMW College, University of London, U.K., in 1990, the M.Sc. degree in parallel computing systems from the University of South West England, Bristol, in 1991, and the Ph.D. degree in parallel image-processing systems from the University of Essex, Colchester, U.K.

He worked as a Senior Lecturer with the University of Essex, after which he became a Visiting Fellow. He is currently with the School of Engineering, Arts, Science, Technology and Engineering (EAST), University of Suffolk, Ipswich, U.K. He is also a freelance consultant. He has authored or coauthored around 295 articles and book chapters on topics, such as document and image compression algorithms, performance prediction of parallel systems, software engineering, re-configurable hardware, and vision systems. His current research interest includes video communication over wireless networks. He has published or edited books on high-performance computing for image processing and peer-to-peer streaming.

•••